

FRONT ELEVATION

OFFICE COPY

Planning Permit No. A/00172/152/2004
APPROVED
 SUBJECT TO THE CONDITIONS IN THIS OFFICE LETTER
 No. A/3318/04 dated 23.05.04
 FOR MEMBER SECRETARY
 CHENNAI METROPOLITAN
 DEVELOPMENT AUTHORITY
 CHENNAI-600 008

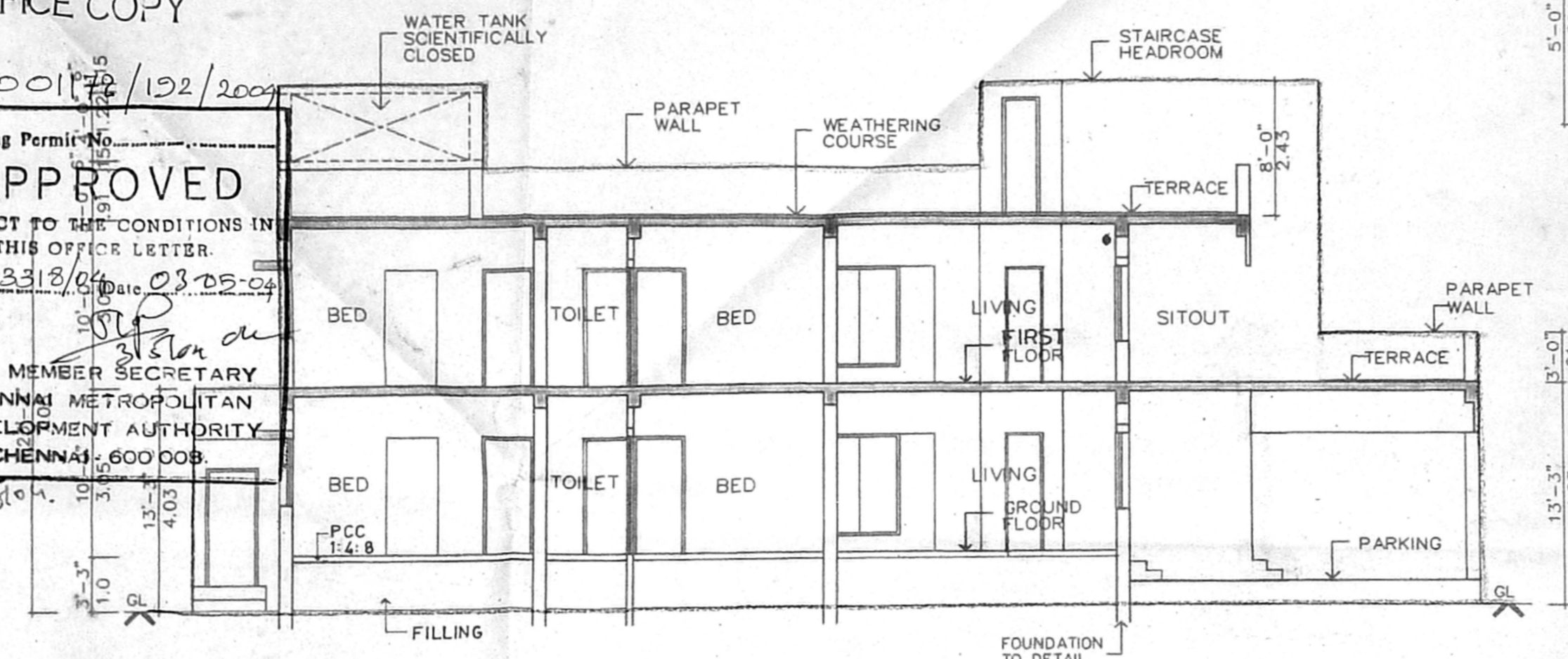

SECTION : A-B

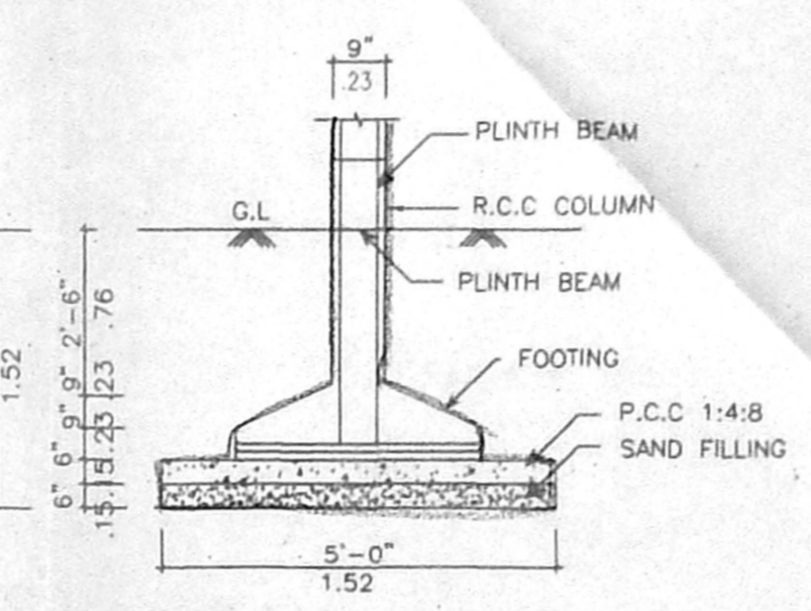

COLUMN FOUNDATION DETAIL

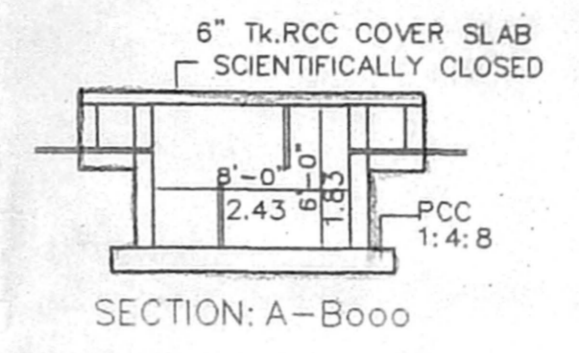

SECTION: A-B000

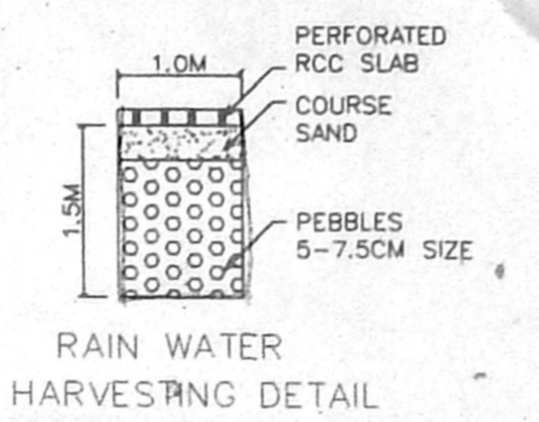

RAIN WATER HARVESTING DETAIL

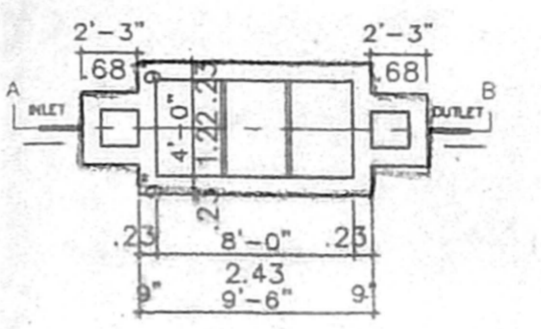

PLAN 000
SEPTIC TANK DETAIL 000

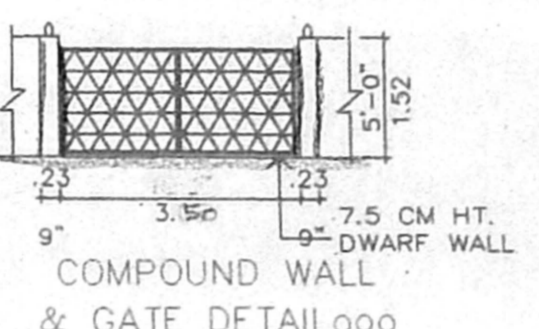

COMPOUND WALL & GATE DETAIL 000

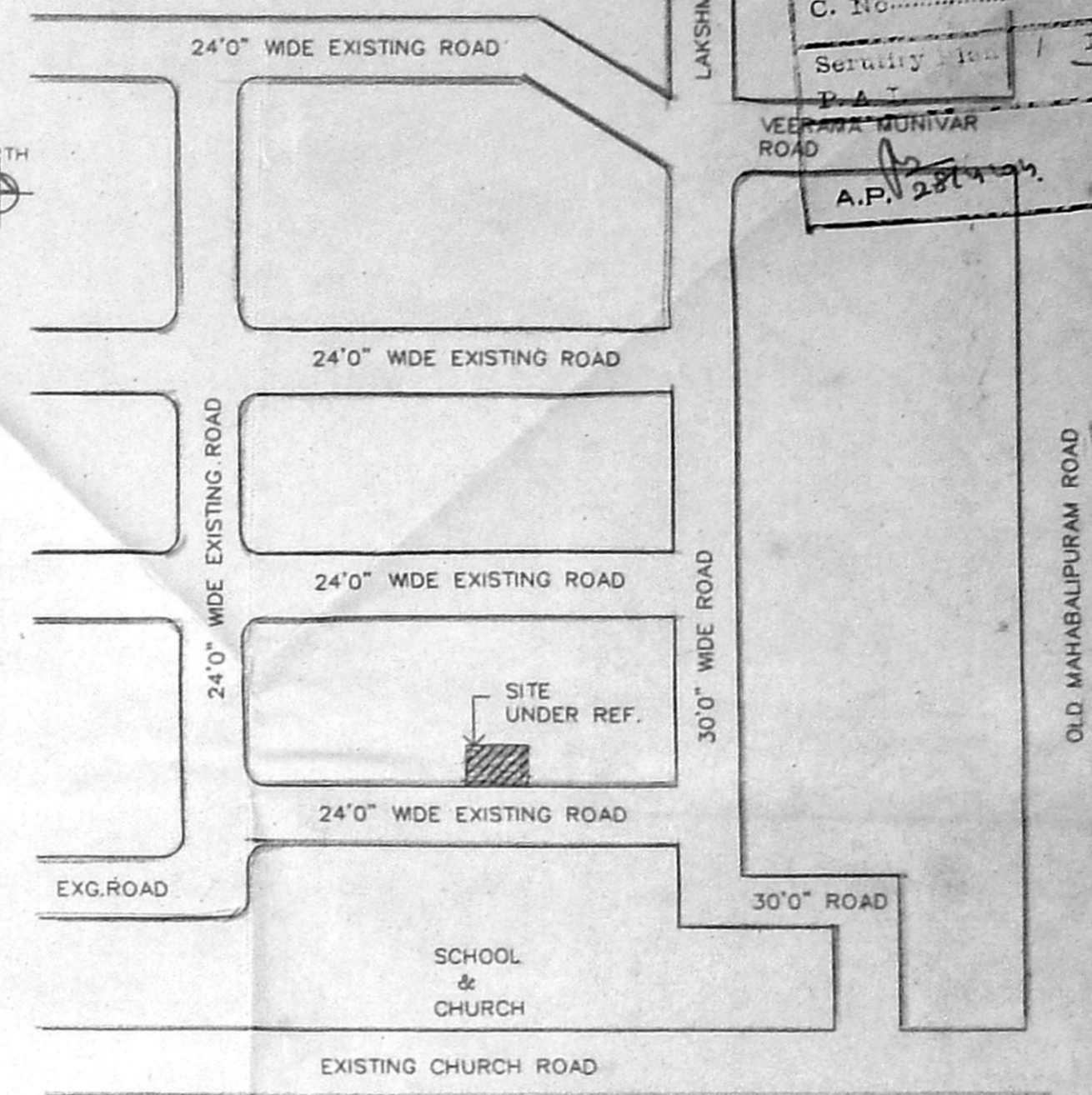

KEY PLAN
[SCALE : N.T.S.]

RPD
 CMDA "A" CHANNEL
 C. No. 29 & 30
 Security Plan / Revised Plan
 VEERAMA MUNIVAR ROAD
 A.P. 28/11/04
 D.P.

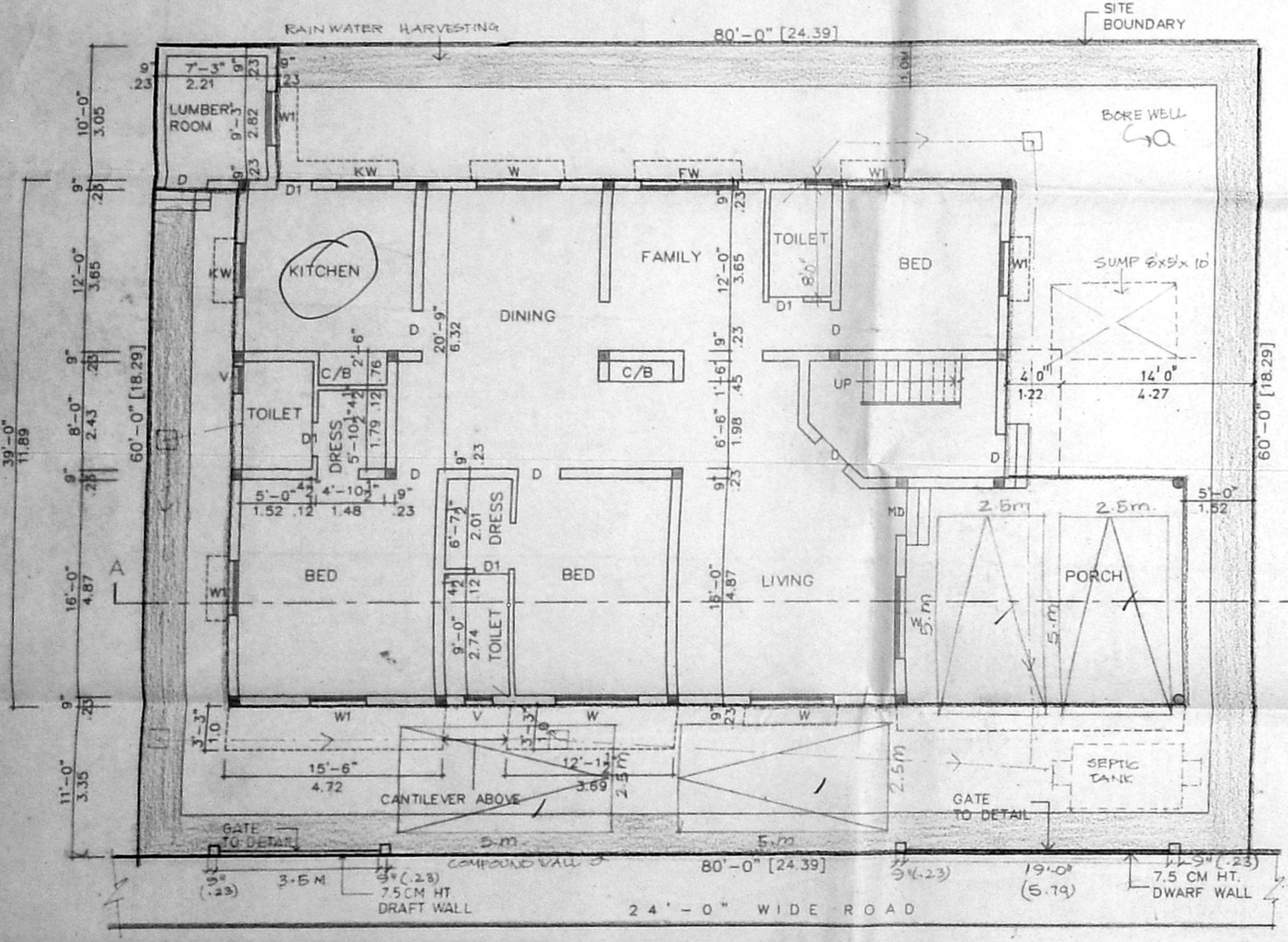

SITE CUM GROUND FLOOR PLAN

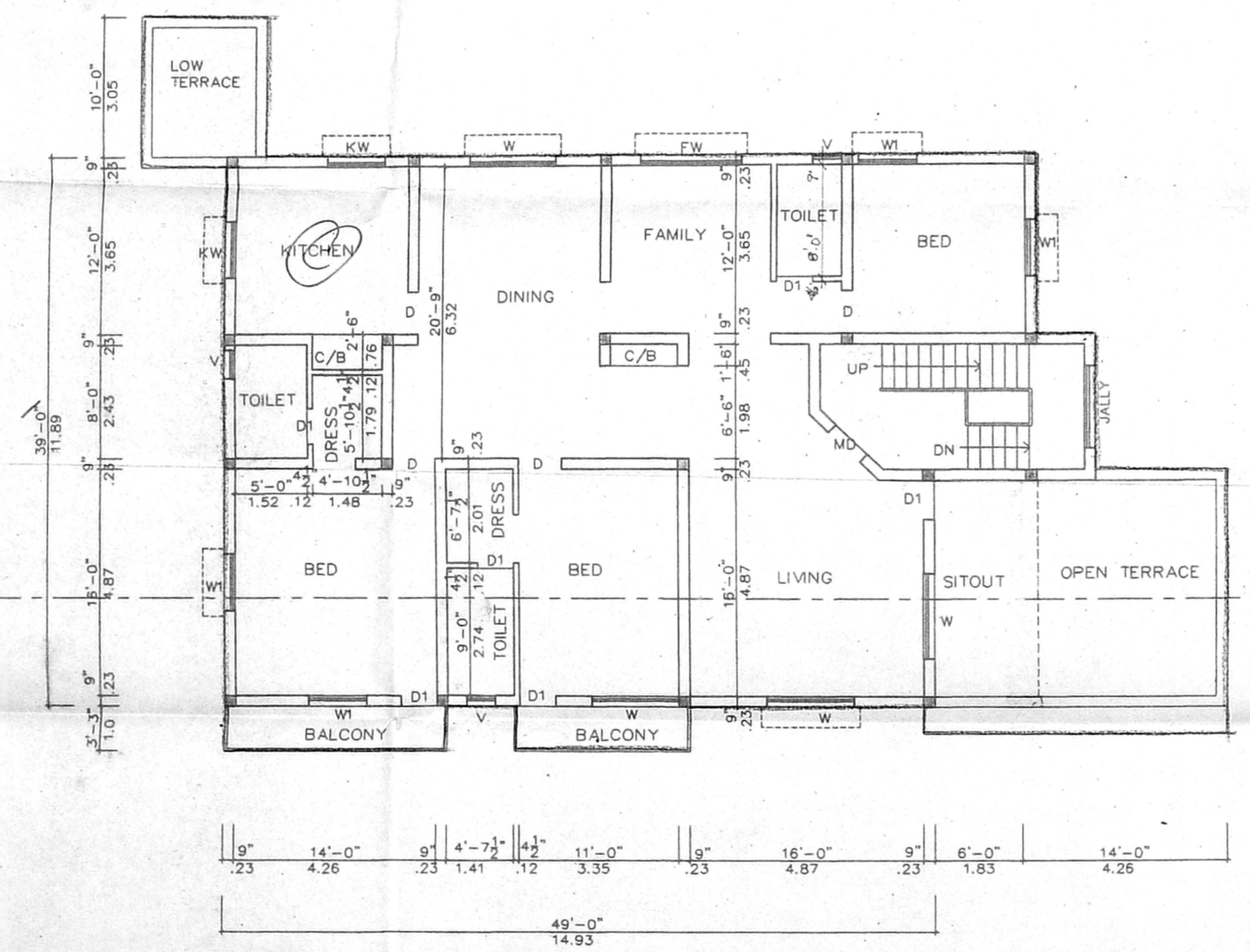

FIRST FLOOR PLAN

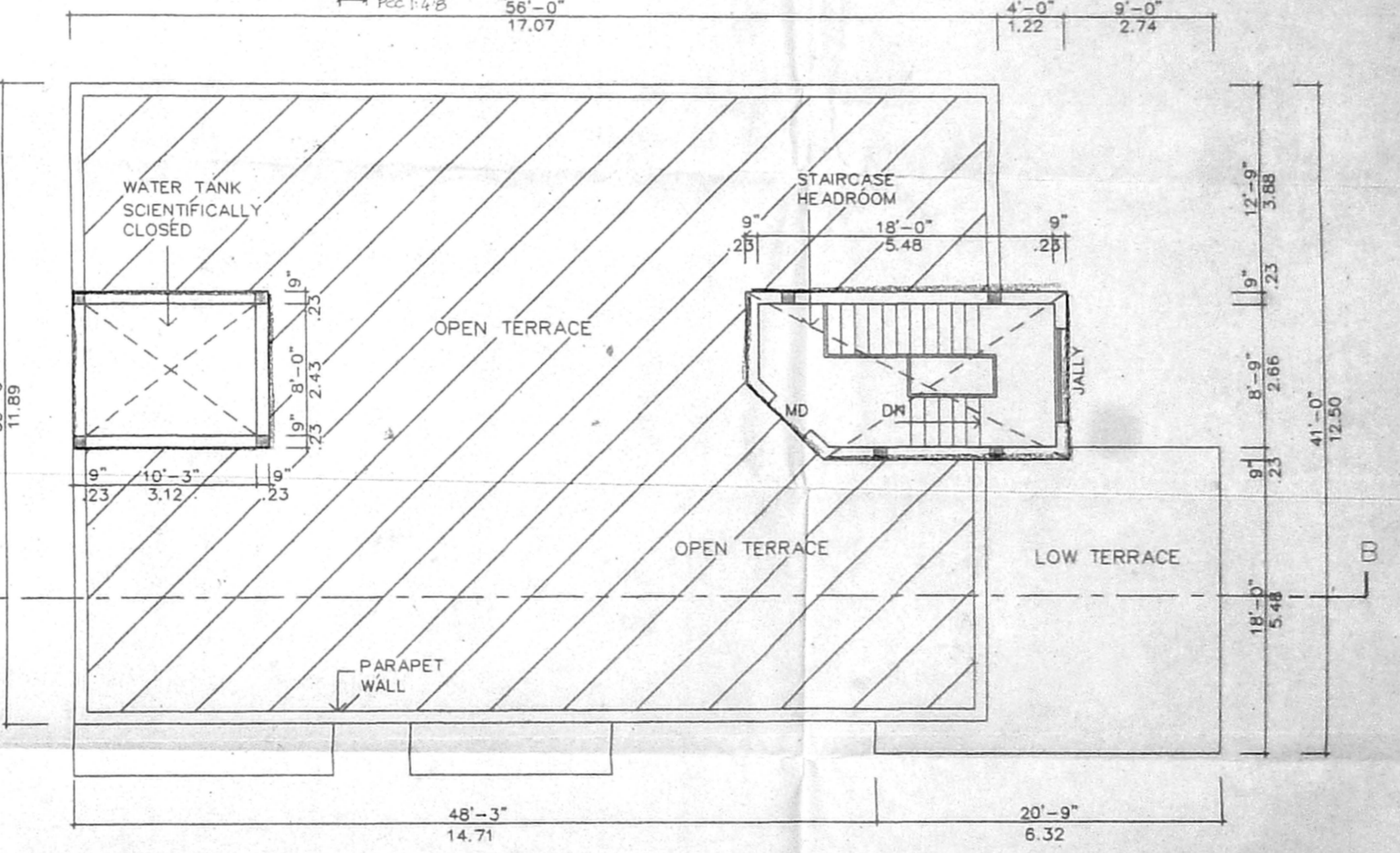

TERRACE FLOOR PLAN

SPECIFICATIONS:
 COLUMN FOOTING FOUNDATION LAID OVER SAND FILLING AND PCC 1:4:8 MAT.
 BRICKWORK IN SUPER-STRUCTURE WITH CM:1:5 MIX.
 ALL COLUMNS ARE CONNECTED WITH PLINTH BEAMS AND ROOM BEAMS.
 PCC 1:4:8 LAID OVER THE SAND FILLING FOR MOSAIC FLOORING.
 BRICK WORK IN BASEMENT AND SUPER STRUCTURE WITH CM 1:5 MIX.
 RCC 1:2:4 MIXED LITEL LAID OVER THE DOORS, WINDOWS & OPENINGS.
 JOINERIES ARE MADE IN STEEL OR FIRST CLASS TEAK WOOD.
 ALL WALLS AND CEILINGS ARE PLASTERED WITH CM 1:5 MIX.
 ROOF COVERED BY RCC 1:2:4 MIXED FLAT SLAB.
 PARAPET WALL LAID ALL ROUND THE BUILDING.
 WEATHERING COURSE LAID IN PROPER MIX AND SLOPE WITH WATER PROOFING COMPOUND.

AREA DETAILS	SO.FT.	SO.M.
GROUND FLOOR AREA	2493.75	231.76
FIRST FLOOR AREA	2298.78	213.64
TOTAL FLOOR AREA	4792.53	445.40
SITE AREA	4800.00	445.09
PLOT COVERAGE	51.9%	
F.S.I.	0.99 TIMES	

SCHEDULE OF JOINERY:
MD MAIN DOOR 3'3" x 7'0" [1.00 x 2.13]
D DOOR 3'0" x 7'0" [0.91 x 2.13]
D1 DOOR 2'6" x 7'0" [0.76 x 2.13]
W WINDOW 6'0" x 4'6" [1.83 x 1.37]
W1 WINDOW 4'0" x 4'6" [1.22 x 1.37]
KW KITCHEN WINDOW 4'0" x 4'6" [1.22 x 1.37]
V VENTILATOR 2'0" x 3'0" [0.61 x 0.91]

COLOUR INDEX:	
PROPOSED BUILDING	[Symbol]
SITE BOUNDARY LINE	[Symbol]
EXISTING ROAD	[Symbol]



SCALE : 1" = 8'0"
 DATE : 13.01.2004
 DRAWN : A. ARUMUGAM
 CHKD. :

OWNER:
 A. Jey

LICENSED SURVEYOR:
 A. ABULLSAMED, M.A., M.C.A.
 REGISTERED ARCHITECT
 RA No. 264, CA. No. 94/17208
 No. 10, 3, SAKTHI ENCLAVE,
 6th AVENUE, ASHOK NAGAR,
 CHENNAI-600 093.

PROPOSED RESIDENTIAL BUILDING AT PLOT NO.29 & 30, SITUATED AT NO.130, PERUNGUDI VILLAGE, LAKSHMANA NAGAR, TAMBARAM TALUK, KANCHEEPURAM DIST., IN S.NO.225/15 & S.NO.44/21,(225) 128 SNO AS PER PATTI